

fOR ALL YOUR
SIGN & PRINT

WORD PERFECT
MUIRS KINROSS
tel 01577863186
fax 01577862184

THE GLENFARG Newsletter

PUBLISHED BY GLENFARG COMMUNITY COUNCIL

**OCT
1998
No. 118**



The views expressed by contributors to this Newsletter are entirely their own. Publication within this Newsletter does not imply that the Editor or Community Council agrees with, or supports, those views. Neither the Editor nor the Community Council will be held responsible for any factual inaccuracies, or incorrect inferences drawn.

Editor	: Mrs.J. Macpherson, Lyndhurst, Ladeside	830430
Treasurer	: Mr. C. Murison, Plains Farm	830255
Advertising	: Mr. C. Murison, Plains Farm	830255
Distribution	: Mr. G. Smith, Post Office	830201

ORGANISATIONS IN GLENFARG

Perth & Kinross Councillor	Janet Law, Blackford Lodge, Moray St, Blackford, Auchterarder PH14 1QP	01764 682315
Community Council		
Rev.K.Anderson	The Manse, Abernethy	01738 850607
Session Clerk	Mrs. H. Clark, 7 Elm Row	830410
Arngask School	Mr.R.Simpson, Headmaster	830263
Justice of the Peace	J.R.Cheape, Letham Farm	830215
Accordion & Fiddle Club	Mr. R. Robertson, "The Neuk", Drunzie	830642
Aerobics	Mrs. N. Matthew, Bellview, Church Brae	830743
Angling Club	Mr.R.Robertson, "The Neuk", Drunzie	830642
Babysitting Circle	Mrs.D.McHardy, 20 Elm Row	830456
Badminton Club	Mr.A.Clark, 3 Hayfield Rd.	830246
Ballet	Mrs.R.Webb, 23 Elm Row	830622
Beavers		
Bowling Club		
Bridge Club	Mrs.J.Gent, Cartref, Main Street	830485
Brownies	Miss M. Cumming, Duncrievie Road	830735
Cubs	Mrs.C.Morton, Folda, Church Brae	830210
Curling - Men's	Mr.J.Smith, 3 Dupplin Terrace	01738 21403
Curling - Women's	Mrs.F.Rutherford, Lomond Bank	830360
District Nursing Ass.	Mr.G.Ross, School House	830212
Folk Club	Athole Fleming, (or Glenfarg Hotel)	01738 626167
Guides	Mrs.S.Cumming, 2 Elm Row	830362
Meals on Wheels	Mrs. Ogilvie, The Crest, Main Street	830512
Old Folks' Association	Mrs.J.Kirkland, 7 Birch Lane	830514
Over 60s	Mrs.M.Cumming, Duncrievie	830736
Playgroup	Mrs.P. Melville, The Old Manse, Greenbank Rd.	830233
Rainbows	Mrs. E. Salmon, 4 Ash Grove	830448
Red Cross	Lady Maclean, Arngask House	830311
Riding for the Disabled	Miss A.Stocks, Smiddyhill	830262
School of Dance	Mrs. N. Matthew, Bellview, Church Brae	830743
Scouts	Mr.R.Morton, Folda, Church Brae	830210
Sheep Dogs	Mr.A.Reid, Lochelbank Farm	830288
Sunday School	Mrs.L.Kinnaird, Greenbank Road	830337
Tennis Club	Mrs. K. McHardy, 16 Birch Lane	830476
Theatre Group	Mrs.S.Wall, Duncrievie Road	830408
Toddler's Group	Mrs.G. Gourlay, The Pines, Main Street	830674
Village Hall	Mrs.Coventry, 7 Greenbank Cres.	830529
Woman's Guild	Mrs.J. Gent, Cartref, Main Street	830485
W.R.I.	Mrs. C. Fairweather, Hayfield Road	830340

Editorial

I'm sure no-one can complain about the weather we're having at the moment. I think we just have to accept that we now get "summer" in spring and early autumn!

Well done to Glenfarg for winning the best kept village competition. The picture on the front cover is reproduced by kind permission of the Perthshire Advertiser, and shows Jim McHardy, Community Council Chairman, receiving the trophy from Donald Erskine, acting Vice Chairman of KCT. Also pictured are Mr. & Mrs. Lascelles, and, holding the certificate, Rachel Webb, Community council Secretary.

Perth & Kinross Childcare Initiative

A press release was received from the above organisation, but unfortunately, space does not allow it to be printed in this edition. Briefly, a survey is to be carried out over the next few months on the provision of childcare in Perth & Kinross, with a view to allowing parents to take up, or return to, employment. Interested parties are asked to contact the lady named below:

Beverley Hart, Initiative Co-ordinator, by post at Perth & Kinross Child Care Initiative, Muirton Community Nursery, Gowans Terrace, Perth PH1 5AX, tel. 01738 625933, or fax. 01738 442676.

Community Council

The following is an extract from the minutes of the Community Council meeting held on 7 September, at which ten members of the public were present.

PLANNING FOR THE SOUTH SIDE OF GLENFARG Mr. Lochhead (Planning Officer) outlined the procedure with regard to the proposed Stephen's housing development on the south side of the village. He stated that Perth & Kinross Council have decided to retain the site beside Wallace Park for housing development purposes, while accepting the Community Council's recommendation to include alternative housing provision e.g. housing for the elderly, smaller affordable homes etc. It was also agreed that after public consultation, a village boundary would exist around Duncricvie.

A document reflecting these proposals is due to be published within the next four weeks. From the date of publication, the public have six weeks to lodge objections, which are heard at a public enquiry. An independent Reporter prepares a report on all objections. Recommendations made by the Reporter are not binding on the Council, but are rarely opposed. Prior to the final approval of the planning application, the proposal becomes the subject of a "Brief" to be prepared jointly by the landowner, the Community Council and the public.

Mr. Lochhead has liased with Stephens on the issue of a footpath link between Glenfarg and Duncricvie, via a woodland walk. He presented a drawing of the proposed walk, and the public noted that it did not extend far into Duncricvie. Mr.

Lochhead suggested that the provision of the additional path would at least be a smaller target for the village to meet. Mr. Lochhead agreed that it was possible to pursue the footpath link by identifying the link as a priority under the Draft Countryside Strategy Document, recently received by the Community Council.

Concern was expressed that the number of homes proposed had risen from 12 to 40. Mr. Lochhead stated that no more than 50 would be accepted, but that the Health and Safety Executive could decide to reduce this number. Mr. Lochhead also responded to concern that Stephens may build more homes in the area, and denied that this would happen. Stephens would be required to upgrade the main sewage system.

ROADS Work on the roads in Glenfarg has already commenced. It was agreed, however, that the Community Council should continue to write to Perth & Kinross council monthly regarding any road issues. Members of the public should draw the attention of Councillors to any particular problems, or report them directly on 0800 232323.

CONDUCT OF FOOTBALL PLAYERS IN WALLACE PARK A number of members of the public have expressed concern about the foul language used by football players in Wallace Park. It was also noted that players were unable to use the toilet facilities, following their closure. It was agreed that a warning letter be sent to the Football Club, asking them to take responsibility for players' behaviour. Cllr. Law suggested that the



PRESENTED FOR A TRADITIONAL SEASON OF ENJOYMENT

Christmas & New Year Festival

AT THE MUIRS INN KINROSS **1998**
BRING YOUR PARTY TO ONE OF OURS & ENJOY YOURSELF

YOUR CHANCE TO BOOK YOUR FESTIVE CELEBRATION

1st - 24th December

served daily 12 - 2pm

YULETIDE BRUNCHES

Traditional
2 course
Christmas
Special



only £7.95 p.p.

1st - 24th December

served daily 12 - 2pm & 5 - 9pm

CHRISTMAS CRACKER

4 course
Traditional
Table D'Hote Meal



only £10.95 p.p.

1st - 24th December

served daily 12 - 2pm & 5 - 9pm

FESTIVE FAYRE

Superb
5 course
A la Carte menu



only £13.95 p.p.

Thur 17th & Wed 23rd Dec

(excluding Sun 20th)

7pm - Midnight

SANTAS CARNIVAL DISCO SUPPER PARTIES

Choose from either our
Country Fayre or
Festive Fayre Menu and
Enjoy a Party Atmosphere



from only £9.95

Friday 25th Dec

Lunch 12.30 - 4pm Dinner 6.30 - 11pm

CHRISTMAS DAY LUNCH OR DINNER PARTY

6 course Lunch or Dinner
Celebrated in Traditional
Party Style of fun & games



only £27.50 p.p.

Thursday 24th Dec

7pm - Midnight

CHRISTMAS EVE GALA DINNER DISCO PARTY

Choose from either a
Festive or Non Festive Menu



from only £9.95 p.p.

1st - 23rd Dec

Noon - 5pm

1st - 16th 7pm - Midnight

PRIVATE CHRISTMAS PARTIES

Choose your own date,
time, menu & entertainment



from only £10.95 p.p.

Thursday 31st Dec

8.30pm - wee sma oors!

HOGMANAY DINNER PARTY

A Traditional Party Night
featuring 5 course dinner
& Champion Accordionist



only £25 p.p.

**Saturday 26th December
Friday 1st January**

Lunch 12 - 2pm Supper 5 - 9pm

BOXING DAY & NE'ERDAY

LUNCH & SUPPER MENUS
Special 4 course Table d'Hote
Menu exclusively available



only £10.95 p.p.

Festive Breaks

TWO NIGHTS AT CHRISTMAS & NEW YEAR

on Dinner,
Bed & Breakfast
including
Celebration Dinner
on
Christmas Day or Hogmanay



from only £105 p.p.

Festive Gift

£5 NEW YEAR GIFT VOUCHER & FREE FESTIVE PRIZE DRAW ENTRY

To everyone ordering any of
our special Festive Menus or
attending our Festive Functions



With our compliments of the Season

Festive Notice

EARLY BIRD PRICES

All Tariffs quoted
Apply to bookings made
& paid before 1st December 1998

SPECIAL SEASONAL HIGH TEAS

1st - 24th December
Served everyday through
the Festive period as usual
Mon - Sat 5 - 6pm Sun 4 - 6pm



Come enjoy the Difference

**BOOK NOW TO TASTE THE DIFFERENCE & AVOID DISAPPOINTMENT
FOR PARTY PLANNER & FESTIVE MENU PACK TEL: 01577 862270**



MARTIN LANGTON ASSOCIATES

GARDEN AND ESTATE SERVICES

Fencing

Quality fencing supplied and erected

- Pallisade
- Post & rail
- Panel
- Ranch
- Country fittings

Tree work

Reliable tree care to a high standard

- Pruning
- Tree surveys and reports
- Tree surgery (including dangerous trees)
- Chipping/disposal of residues

Woodlands

Professional service

- Advice & Design
- Grant applications
- Implementation
- Bracken control
- Timber marketing

Telephone: 01738 850817



David R Watt • 1 Melville Terrace • Glenfarg
Perthshire • PH2 9NN

PIANO TUNING

*Relocated from Edinburgh
Over ten years experience in all aspects of
piano tuning, repair and reconditioning.
All work undertaken to a high standard
with discounts for OAP's and community/
church organisations.*

For a prompt, professional service
please call 01577 830345



TYREFAIR LIMITED

Unit 11
Bridgend Industrial Estate
Kinross

There is now a specialist tyre and battery dealer in Kinross that opens every day of the week, and has tyres and batteries at prices to suit you budget. **TYREFAIR** is a family business, with staff that have many years of professional experience in the tyre trade, and you can find them at **Unit 11, Bridgend Industrial Estate**, or telephone on **KINROSS 865656**. **TYREFAIR** welcomes trade account and offers the following goods and services

- | | |
|-------------------------------------|-----------------------------------|
| • New Tyres for Cars & Vans | • Wheel Alignment |
| • Guaranteed Re-Treaded Tyres | • Top Brand Quality Batteries |
| • 4x4 Tyres for Business & Leisure | • Puncture & Vulcanised Repairs |
| • High Performance Tyre Specialists | • Number Plates made While-U-Wait |

TYREFAIR has a comfortable lounge, where you can relax while the work is carried out and you can rest assured that we will treat your vehicle with the care and respect that you demand.

**WHY NOT CALL IN, OR TELEPHONE NOW
FOR MORE INFORMATION?**

KINROSS (01577) 865656

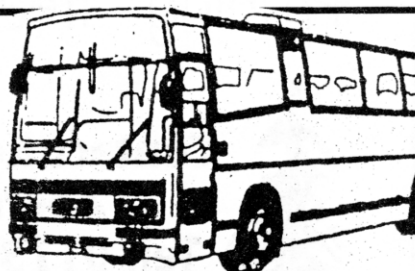

EARNSIDE COACHES

**TEL: 01577 830 360
FAX: 01577 830599**

**U.K. & CONTINENTAL TRAVEL
BUS & COACH OPERATIONS**

**15 - 76 SEATS AVAILABLE
INCLUDING
EXECUTIVE COACHES**

football or Tennis Club assume responsibility for the Park toilet facilities. Letters would be sent to the clubs concerning this.

BINN FARM LORRIES Lorries are driving through Glenfarg from the south, contrary to the conditions of planning consent. Letters to be sent to Binn Farm and the Planning Dept. regarding this.

OVERGROWN HEDGES Once again many hedges are overgrown, causing obstruction to pedestrians and drivers. Generally this is the responsibility of landowners, but where there is a traffic hazard, the Council should be contacted.

LAND AT REAR OF HALL It was approved in principle that the Community Council should fund the cost of fencing and gates to this area, but estimates would be required.

LIBRARY CLOCK It was agreed that restoration of this clock was a worthwhile but costly project.

Further discussion would take place with the present occupier of the premises.

AOCB

A villager expressed concern that there was mention of a golf practice area in the park, but not of a dog-walking area.

A villager expressed concern over the possible disposal of toxic waste at Binn Farm as suggested by a Friends of the Earth article. Cllr. Law agreed to look into this.

Concern was expressed about the high levels of chlorine in the water, making it unacceptable for drinking. It was also reported that algae is causing a problem in the reservoir, and this also causes an unpleasant taste.

NEXT MEETING Monday 2 November 8pm.

Best Kept Village Competition

Congratulations to all who made efforts to help Glenfarg win the award for the best kept village in Kinross-shire. Glenfarg came first out of twelve villages, and the cup and certificate were presented by members of Kinross-shire Civic Trust on Wednesday 9 September at the rear of the Glenfarg Hotel. A plaque has been erected. Special thanks to Mr. & Mrs. Lascelles for their continued hard work in providing such an attractive garden in the centre of the village.

Bank House Garden Opening

The sum of £348.44 was raised at the teas in the Village Hall on 12 July. Janette Adamson won the £35 voucher kindly donated by Gourmet Foods.

Many thanks to all who donated food, bottles, home baking, plants etc. for the teas, tombola and produce stalls. A big thank you to all who braved the appalling weather to help on the Sunday, and all who came and spent their money.

The money raised will be divided between the Village Hall fund and the new breast cancer scanner needed for PRI.

There were a number of bottles etc. left over from the tombola – I hope to have a small raffle in the future.

Jenny Adam

Public Hall Association

Is the beginning of a very long end in sight?: the 21st Century Halls for Scotland grant application (all 85 pages!) is in the post, and awaiting the verdict, but for the proposal stage **only**. Thanks to all who helped (especially Sue Sadler!), and who came to the last meeting with their input. The elemental cost plan - available for scrutiny on the notice board in the Village Hall - is for £126,378.34. This seems like a “silly” amount, but includes all kinds of wonderful extras: sound equipment, portable stage extension, sound proofing, and access to all rooms on the ground floor, and is the figure we have been advised to

work with. There are, however, plans for a much less costly alternative. A visit from P& K Council, in connection with a grant application to the Scottish Office, took place on 16 September – BUT the bottom line for all these exciting plans is still community involvement. We need to raise at least 10-25% ourselves, and thereafter there has to be active support and use of the Village Hall. Please support us in our fund raising efforts. It could all be in place for the Millennium party!!

Next committee meeting 28 October at 8pm in the ante room.

Extension plan

1989	1997	1998											
		Jan			Apr			July			Oct		
Community consultation									Open meeting with architect		Progress report		
		Brief architect											
									Grant applications C21 Trusts P & K Council/SO Apply for planning permission Apply for building warrant				

1999												2000		
Jan			Apr			Jul			Oct			Jan		Mar
	Progress report		Progress report		Progress report			Progress report		Progress report				
		Apply C21					C21 result	Tenders out		Construction			Party!	
			Results of Council/SO application											

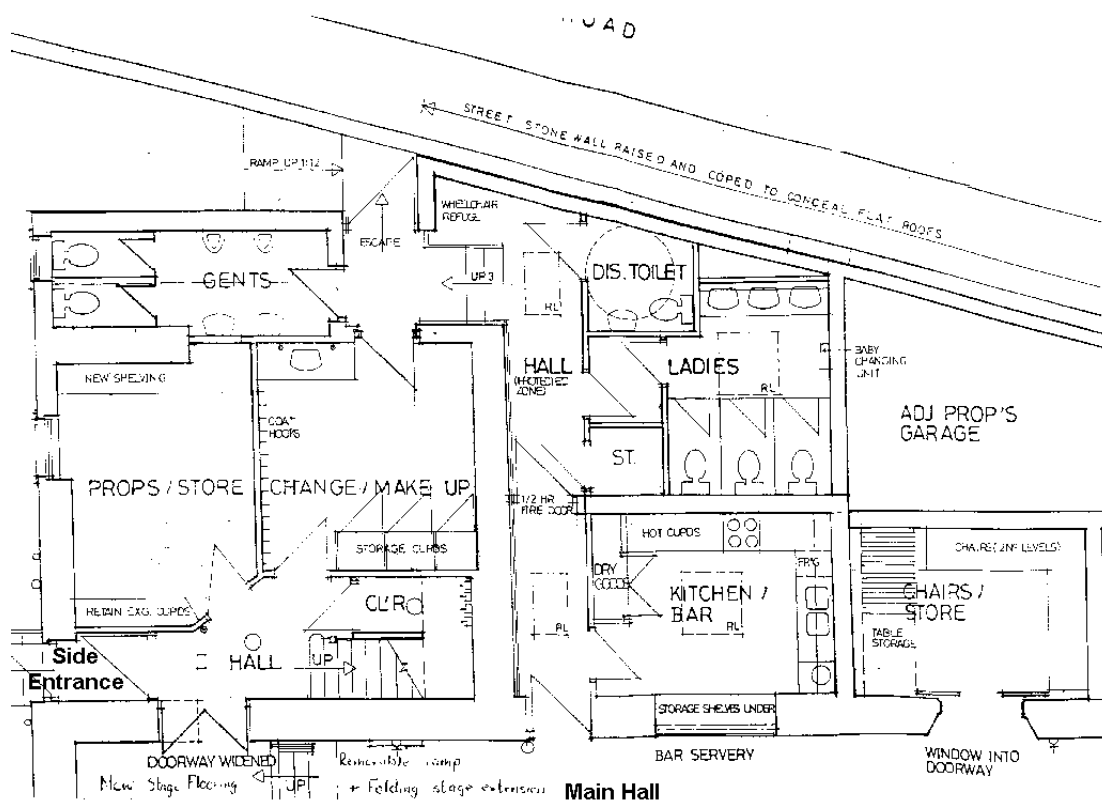

ELSTON LANDSCAPES

For the complete
Professional Landscape
Service

Turfing - Tree & Shrub
Planting - Fencing - Paths
Patos - Driveways
Pruning - Tree Surgery



Contact Keith Elston
Abernethy
Tel: 01738 850742

"GROWING PLACES"

Stewart Smith
Glenfarg
830296

Warm the cockles of your home

Macgas makes
a home cosy—
it's low cost
heat when
and where
you need it.

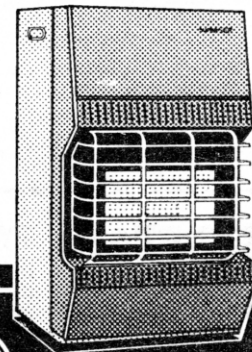

macgas



DEALERS NAME

Stewart Smith
Glenfarg
830296



ALPHAVET VETERINARY CENTRE

S.J. WILSON B.V.M.S. M.R.C.V.S.
T.A. WILSON B.V.M.S. M.R.C.V.S.

62 Muirs Kinross
Telephone Kinross 863328

NORMAL CONSULTING HOURS

Monday - Friday 9.00a.m. to 10.30a.m.
2.00pm to 3.00pm
4.30pm to 6.30pm

Saturday 9.00a.m. to 11.00a.m.

(ALL SURGERIES BY APPOINTMENT)

RECEPTION OPEN FROM

9.00a.m. to 6.30p.m. Monday-Friday

24HR. EMERGENCY SERVICE
PERSONAL SERVICE
DOMESTIC PETS

FERRIER AND MAC KINNON OPTOMETRISTS

74 High Street, Kinross KY13 7AJ

Telephone: 01577 864009

**EVENING APPOINTMENTS AND HOME
VISITS AVAILABLE ON REQUESTS**

The Sight Care symbol means we are
INDEPENDENT OPTOMETRISTS
with an agreed
NATIONAL STANDARD OF CARE

OPENING HOURS

MON	9.00 - 1.00	2.00 - 5.30
TUES	9.00 - 1.00	2.00 - 5.30
WED	9.00 - 1.00	2.00 - 5.30
THURS	9.00 - 1.00	2.00 - 5.30
FRI	9.00 - 1.00	2.00 - 5.30
SAT	9.00 - 12.30	CLOSED



VISA

ACCESS

WEBSTERS BUILDING SUPPLIES

Stirling Road • Milnathort
TRADE & D.I.Y.
SKIP HIRE

Full range of building materials,
timber, paving slabs etc.

Renovating Plaster Stockists

Personal attention from experienced builders

Free advice given on quantity
and types of materials for extensions,
garages, patios, etc.

Coal & Gas Stockist

FREE DELIVERIES ON ORDERS OVER £50

Contact

ALLAN or OGILVY
at Milnathort (01577) 864369

Barley Mill Clothes
DESIGNED AND
MADE IN SCOTLAND

For Ladies and Children

including evening wear,
ballgowns & wedding dresses

GATESIDE MILLS, GATESIDE, FIFE

Telephone: 01337 860616

Closed Sun & Mon

Tues - Fri 9am - 5pm

Sat 10am - 5pm

Roberta E. Davidson

B.A. RGN. RMN. H.V. D.S.Ch.



CHIROPODY / REFLEXOLOGY

Home Visits

Tel: 01577 - 830 - 341

Aberlea, 3 Elm Row, Glenfarg PH2 9PQ

DUNCAN MCINTYRE

Builder and Slater

TIME SERVED TRADESMAN

FREE ESTIMATES

FOR ALL BUILDING WORK

SLATING REPAIRS

TELEPHONE KINROSS 864222

G.J. SMITH

**GLENFARG
POST OFFICE
&
GENERAL
STORE**

Tel: Glenfarg
830201

**NEWSAGENTS
MORNING ROLLS
LICENCED
GROCERS**

**Newspaper
Delivery
Available
Within
Village**

6am - 8pm

Glenfarg Garden Design

Planning, Construction & Planting

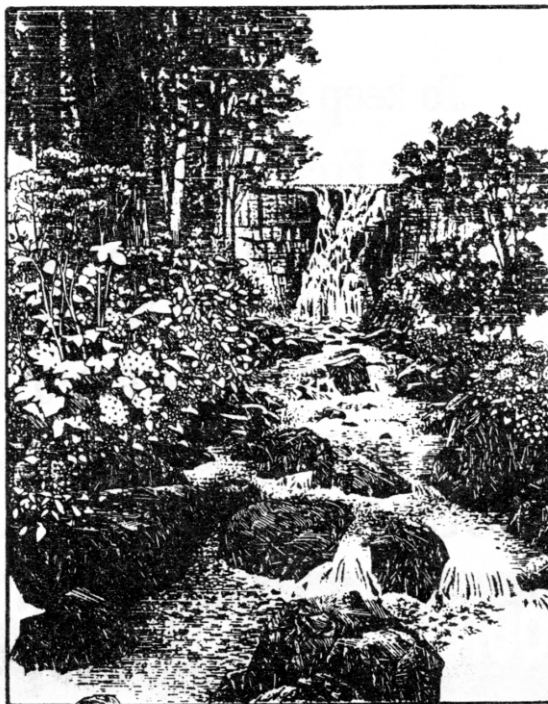

**Are You A Frustrated
Gardener?**

- Do you enjoy the garden but lack the time to develop it?
- Is it too much hard work and not enough pleasure?
- Do you long for a garden quite different from all the others in the area?
- Are you a gardener who somehow lacks the "green fingers"?

To find out what
Glenfarg Garden Design
can do for you, get in touch with:

Vivien Hebbliethwaite

Glenfarg Garden Design
Hillwood
Glenfarg
Perth PH2 9NT

Tel: Glenfarg 01577 830 320

Stewart Funeral Directors

14 High Street, Kinross KY13 7AN. Tel: (01577) 864607



24 Hour Personal Service

Private Rest Rooms



Modern Hygienic Treatment and Preparation Room

Under the personal supervision of Gordon and Alison Stewart

FUNERAL DIRECTOR ON CALL 24 HOURS - TELEPHONE KINROSS 864607

Robertsons OF MILNATHORT

21/23 New Rd, Milnathort,
Tel: (01577) 863342

" For all Garden, Farm and Country needs"
DOG FOODS - By WILSONS, OMEGA, SPILLERS,
HAPPIDOG, VITALIN and many more.
ANIMAL FEEDS - Free Range Poultry Feeds, Goat
Mix, Pony Nuts & Mixes.
CLOTHING AND FOOTWEAR - From MASCOT,
JOHN PARTRIDGE, HOGGS, HUNTER, ARGYLL
WELLINGTONS, Also Wet Weather Wear.

Full range of Garden Sundries, Wire Netting
Wheelbarrows, Weedkillers, Insecticides,
and Grass seeds at excellent prices.

"WE ARE HAPPY TO DELIVER AT
NO EXTRA COST"

FOR ALL YOUR FRAMING REQUIREMENTS

ROSS PICTURE FRAMERS

By Kinnesswood

Domestic and Contract Work

*From initial consultation at your home or workplace to
hanging of finished work, it couldn't be easier.
Alternatively visit the workshop by the loch.*

*With 15 years experience in the trade we can source
most types of prints and frames, and carry out repairs
and renovations on your valued pictures.*

*From house to hotel we can furnish you with the
appropriate pictures and the appropriate frames.*

**FOR GOOD QUALITY WORK
AT FAIR PRICES
LOOK NO FURTHER**



**Tel. 01592
840345**

Arngask Guild

At the opening meeting Mrs. Ann Munro demonstrated the art of Flower Arranging. She delighted her audience with four beautiful arrangements of flowers and foliage. Two lucky members received an arrangement to take home.

Arngask School PTA

The children have been back at school for several weeks now, and the PTA is in top gear again, planning a variety of activities throughout the school year.

The Charity Swimathon and the Bingo Tea will already have been held by the time you read this.

The next event is the Hallowe'en Party, for all the children in the school, to be held on Friday 30 October, 6 – 8pm.

The provisional date for the Christmas Fayre is Friday 11 December, when there will be a (small!) selection of Arngask School items for sale, as well as the usual selection of toys, books, cakes etc.

The PTA raises funds to be used in the school, and we value your support in attending the events.

WRI

Mrs. C. Fairweather welcomed members old and new to the opening meeting of the new session, and congratulated all on their success at Perth Show and Kinross Show.

An excellent talk and demonstration by Jill and Debbie, No. 7 Consultants from Boots, was appreciated by members, and Ursula Stewart enjoyed a facial and make-over. Mrs. H. Quartermaine expressed thanks.

Competition results -

Rock Buns	1. Mrs. Wall	2. Mrs. Kirkland	3. Mrs. Adam
Favourite Ornament	1. Mrs. Wall	2. Mrs. Stewart	3. Mrs. Messenger
Flower of the month	1. Mrs. Wall	2. Mrs. Mair	3. Mrs. Dickson

Playgroup

Glenfarg Playgroup and Pre-school has kicked off the new session with a change in the normal routine. An extra session has been added to comply with the Education Department's requirements for pre-school providers. On a Monday Playgroup and Pre-school run concurrently, and Thursday is still just a pre-school session with Lindsay Kinnaird. The other days are taken up by 12-15 "eager" children reliving their "summer holiday" in yellow, red and green weeks, with play leaders Lindsay and Nicky Hay. Life becomes even better with visits from our resident "Music Man", David Watt, and Postman Pat (Jess was not feeling well – most probably due to the water in Glenfarg!)

Dates to look forward to:

- 19 October - Playgroup restarts
- 20 November - Visit from the Photographer
- 17 December - Parents' Night Out (special extended Playgroup session next day!)
- 19 December - Christmas play

Fiddle and Accordion Club

There was a good turn out at the club meeting in September, when The Linton Trio from the borders were guest artistes.

Ruby Peace

Kinross Skip

	Jan. Feb. Nov. Dec.	Mar. Apr. Sept. Oct.	May - August
Monday, Wednesday, Friday	1 PM - 4 PM	1 PM - 6 PM	5 PM - 9 PM
Tuesday, Thursday	<i>CLOSED</i>		
Saturday	9 am - 4 PM	9 am - 6 PM	9 am - 9 PM
Sunday	1 PM - 4 PM	1 PM - 6 PM	1 PM - 9 PM

Mobile Bank

The Bank of Scotland van visits the village, and stops outside the Glenfarg Hotel, on Tuesdays from 11.15 - 11.40am, and on Fridays from 2.00 - 2.30pm.

Mobile Library

The Library van visits the village on alternate Wednesdays (14 & 28 October, 11 & 25 November), and stops at:

The School	09.30 – 10.15	Lakeside (P.O.)	10.30 - 11.15
Hayfield Road	10.15 - 10.30	Main Street	11.15 - 11.30
Duncricvie Road	11.35 – 11.50		

The internationally famous

Glenfarg Village Folk Club

Meets every Monday in the Glenfarg Hotel Terrace Bar, Glenfarg (830241) at 8.30pm

October	5	Jan Davies Scotland/Australia	An exiled Scot who has been making a name for herself in Australia. A welcome first visit to Glenfarg for this fine singer/songwriter.
	12	Session/Singaround	A “Come All Ye” session – join us for another grand night of songs, tunes, stories and poems in the best of company.
	19	Bruce Davies Kingskettle	What a voice this accomplished guitarist has. Bruce now travels around the world, delighting audiences wherever he goes with a mixture of his wonderful self-penned songs and traditional music. Look forward to hearing him.
	20 – 23 November		
	Friday 11 December		
			Weekend away at Culcruich Castle (early booking advised)
			Winter Folk Club Ceilidh (Glenfarg Village Hall)

For further information contact:

Doris Rougvie 01738 583698 Athole Fleming 01738 626167

Duncan McNab at duncan.mcnab@virgin.net

Glenfarg Electrical

All Types of Electrical Work Undertaken

Free Estimates & Advice 24Hrs Call Out

- ▶ Appliance Repairs
- ▶ House & Business Rewires
- ▶ Extra T.V. & Phone Points
- ▶ Security Lighting
- ▶ Fire & Burglar Alarms
- ▶ Distance no Object

PHONE: 01577 830 313

Neil Cormack, Beechwood,
Duncricvie Road, Glenfarg, Perth.

ASHLEY HOUSE RESIDENTIAL HOME

We have a happy contented atmosphere
within the highest standard of care.

En-suite Facilities - Outings and Entertainments
All Home Baking and Cooking - Chiropodist - Physiotherapist
Hairdresser - Spa Bath

For further details
please contact:
Mrs J Allan
18 Perth Road
Milnathort
Kinross
KY13 7XU
Tel: 0577 864438



ASHLEY HOUSE

ALL VISITORS WELCOME

Letham Farm Glenfarg Logs

Genuine hardwood logs, by the bag or bulk
Logs cut, split and delivered to suit individual needs
Discount for larger orders, bulk, collection and return of sacks
Slab wood also available
Log splitter for hire

For further details ring Ewan Cheape
Glenfarg 830 349

Balgedie Toll Tavern

Wester Balgedie, Kinross KY13 7AE Tel: 01592 840212

ORIGINAL TOLL HOUSE 1534

WARM FRIENDLY ATMOSPHERE

WOODEN BEAMS

& OPEN FIRES

HOME COOKING

REAL ALE

Special Occasions catered for

Private Dining Room

Imaginative Menus

Extensive Wine List

Families Welcome



GOOD FOOD • GOOD VALUE • GOOD FUN
Open All Day Sat & Sun until end of Sept.

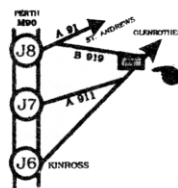

Feature Attractions

Games Nights & Bar Suppers

Skittle Supper Parties

(Book in advance)

Mon-Thurs Evens. (Until March)

Theme Nights

Open all day Sunday for lunch,

snacks, hot muffin teas & Suppers

For further details

Telephone 01592 840212

Proprietors: Jocelyn & Andrew Gleboki and Mrs 'C'

OPEN 7 DAYS - BAR LUNCHES AND SUPPERS

VETERINARY SURGEONS

CAMERON & GREIG, MRCVS

'Ardmohr'

Stirling Road

Milnathort

Telephone: Kinross 863494

SURGERY HOURS:

Monday - Friday 9.00 - 9.30am

Monday - Friday 2.00 - 2.30pm

(open surgeries)

Monday - Friday 5.00 - 6.00pm

(by appointment)

Sat 9.00 - 9.30pm

Large and Small Animals

24 hour Emergency Service



GLENFARG GARAGE

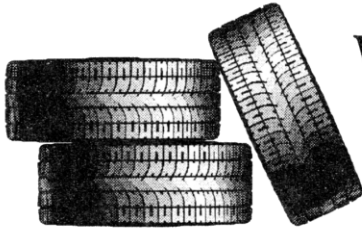

WE CAN TYRE AND
EXHAUST YOU
but our prices,

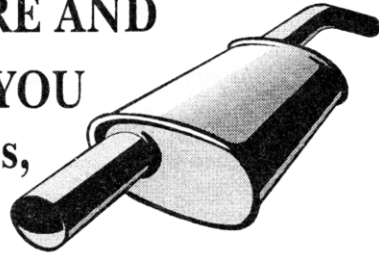

they won't SHOCK you !!!

REPAIRS that won't BRAKE the bank
From a family business FAIR and FRANK
SERVICE with a smile,
To keep you going MILE after MILE !!

For Free Quotation call in and see us

Coin operated JET WASH can be used even when
we are closed

TUNE-UP £20 inc VAT

COURTESY CARS AVAILABLE

24 HOUR BREAKDOWN & RECOVERY SERVICE

HOURS OF BUSINESS MON - FRI 7.30am - 7pm
SAT 9am - 5pm

WORK & MOT's CARRIED OUT EVENINGS
& WEEKENDS BY APPOINTMENT

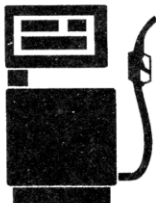

TELEPHONE:
01577 830633



Dates to remember

OCTOBER	28	Public Hall committee meeting	Hall ante room	8.00pm
NOVEMBER	2	Community council meeting	Church Hall	8.00pm
DECEMBER	19	Playgroup Christmas Play		
	15	ITEMS FOR NEXT NEWSLETTER PLEASE		

Newsletter Advertising Rates

Advertising rates for 1998(January - December)

Annual (6 issues) :	Full page	£120	Half page	£60	Quarter page	£30
1 issue :	Full page	£20	Half page	£10	Quarter page	£5

All fees for annual advertising to be paid by 28 February.

Single advertisements can only be accepted if paid for at the time of booking.

Bus Timetable

Monday to Saturday

Glenrothes	09.35	11.35	13.35
Auchtermuchty	10.02	12.02	14.02
Gateside	10.11	12.11	14.11
Glenfarg	10.22	12.22	14.22
Milnathort	10.32	12.32	14.32
Kinross (Safeway)	10.41	12.41	14.41
Kinross (Safeway)	09.27	11.22	13.22
Milnathort	09.36	11.31	13.31
Glenfarg	09.46	11.41	13.41
Gateside	09.57	11.52	13.52
Auchtermuchty	10.06	12.01	14.01
Glenrothes	10.33	12.28	14.28

QUALITY CONSERVATORIES

FULLY FITTED
INCLUDING
ALL
BUILDING
WORK

from
£4,500
incl. base

FREECALL 0500 49 77 97

**GREAT PRICES ON
WINDOWS & DOORS**



Established 1988

Registered Office K Seal Ltd.
205 High Street,
Kinross KY13 7DL

Tel: 01577 861234 (6 lines)
Fax: 01577 861334



STRAITWAY COMPUTING

For advice, assistance & discount
prices on ...

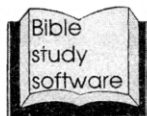

Education
software

(for Mac and PC users)



LOST YOUR WAY?

We can help with:

- buying a computer
- installing it
- using it
- the supply of consumables
(inkjet cartridges at low prices!)

'... going the right Way'

Tel/Fax: 830 820 • e-mail: straitway@btconnect.com

HEATERS • RADIOS • TOASTERS • WASHING MACHINES • TELEVISIONS • VIDEOS • SATELLITE

IF • TELEPHONES • ACCESSORIES • CAMCORDER

PERSONAL CASSETTES • MICROWAVE Ovens • CALCULATORS



FRIDGE FREEZERS

KINTRONICS

TELEVISION AND VIDEO

KITCHEN APPLIANCE CENTRE

157 HIGH STREET, KINROSS
TEL: 863772



WASHING MACHINES

SALES • RENTAL • SERVICE



SATELLITES

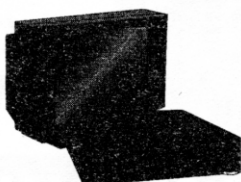

TELEVISIONS & VIDEOS



CLEANERS



COOKERS

retra
The sign of a fair deal

**LOW PRICES
LOCAL SERVICE**



• KETTLES • BATTERIES • ELECTRIC SHAVERS • TAPES • LAMPS • CONNECTORS •

ROBERT NICOL



ESTABLISHED 1847

**FORMAL AND HIGHLANDWEAR
SPECIALISTS**

WE TAKE GREAT PRIDE IN OFFERING THE VERY BEST IN HIGHLAND WEAR AND FORMAL WEAR FOR BOTH HIRE AND SALE TO SUIT ALL OCCASIONS.

We specialise in the full Highland Outfit. Our hire range is extensive, offering a superb choice of Kilts, Jackets and Accessories, all chosen for quality and style.

Page Boy outfits include Highland wear for boys 18 months upwards, also morning wear including grey tails/black tails.

Our reputation over the years has been achieved through good old fashioned customer service and civility

Special discounts available for large bookings. Page boys' Highland wear, Formal wear, Evening wear always available.

43 SOUTH METHVEN STREET, PERTH Tel: 01738 639232
53 Bighty Ave, Woodside Way, Glenrothes Tel: 01592 751744
42 Chalmers Street, Dunfermline Tel: 01383 723735